

WA Rush Nero G99

Washington Rush SC
 Everett, WA
 G99 total strength=1202
 attack=3.9 defense=4.16
 fall league = RCL G99 Div 3, Spr RCL G99 Div
 alt names used:
 Washington Rush GU14 Wagner
 Wash Rush Nero [G99]
 Washington Rush G99 Nero
 WASHINGTON RUSH G99 NERO (WA)
 Washington Rush G99 Nero B

Venues played:
 Rainier Challenge Copa U14
 RVS Classic GU14
 Nike Crossfire Challenge Silver U14
 WA Rush Cup GU14 Silver U14
 RCL G99 Div 3
 PacNW Winter Classic Premier II U14
 Spr RCL G99 Div 2
 Challenge Cup G99 Division 1 – Challenge 1

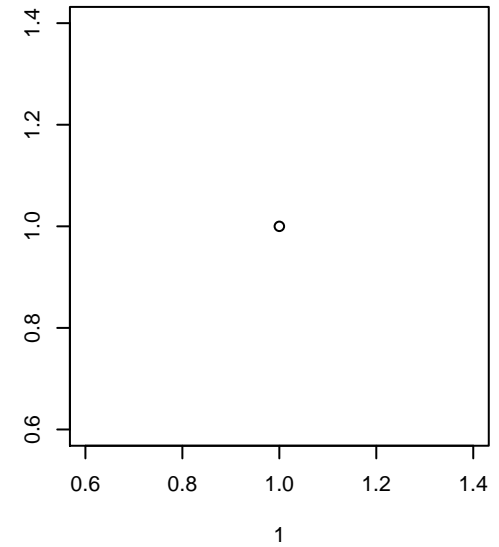

WA Rush Nero G99
 Dots are actual minus expected GF (blue circles) and GA (red triangles).
 Blue line is smoothed change in attack strength. Red is smoothed change in defense strength.

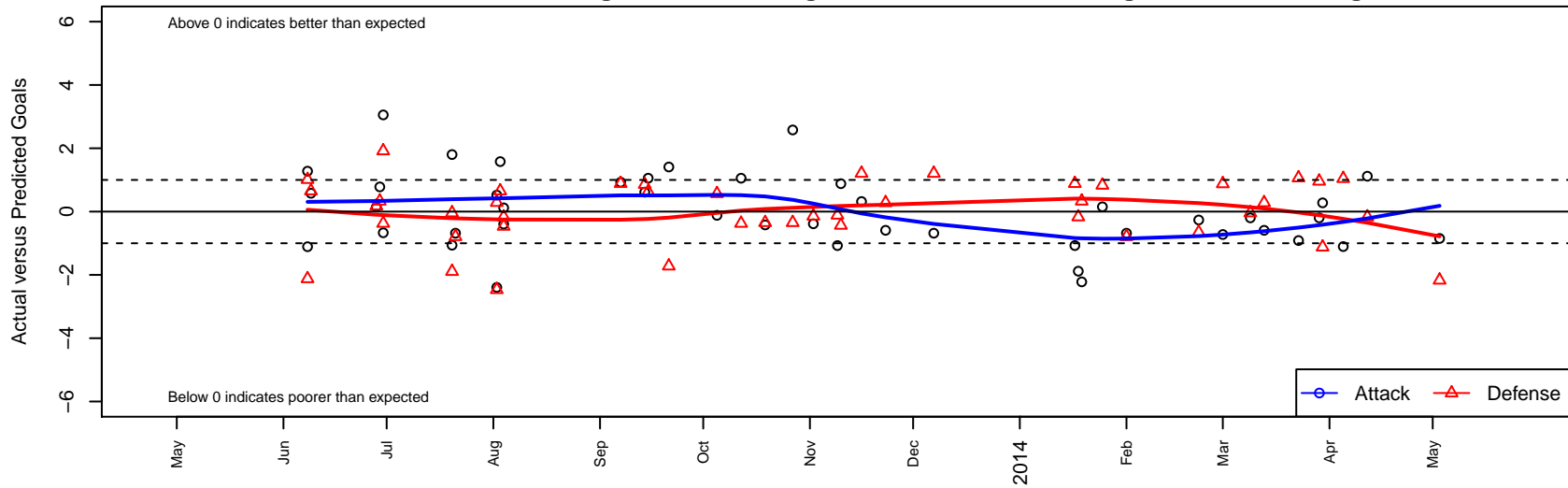

| | date | home | | away | | venue | pred.home | pred.away |
|-------|------------|-----------------------------|---|------------------------------|---|--|-----------|-----------|
| 16903 | 2014-05-03 | Eastside FC White G99 | 3 | WA Rush Nero G99 | 0 | Challenge Cup G99 Division 1 – Challenge 1 | 0.83 | 0.85 |
| 16673 | 2014-04-12 | WA Rush Nero G99 | 3 | NWN Blue G99 | 1 | Challenge Cup G99 Division 1 – Challenge 1 | 1.88 | 0.83 |
| 16539 | 2014-04-05 | WA Rush Nero G99 | 0 | Washington Timbers Green G99 | 0 | Challenge Cup G99 Division 1 – Challenge 1 | 1.10 | 1.04 |
| 16494 | 2014-03-30 | Crossfire Premier B G99 | 3 | WA Rush Nero G99 | 1 | Challenge Cup G99 Division 1 – Challenge 1 | 1.88 | 0.72 |
| 16439 | 2014-03-29 | PacNW Blue G99 | 0 | WA Rush Nero G99 | 1 | Challenge Cup G99 Division 1 – Challenge 1 | 0.96 | 1.20 |
| 16434 | 2014-03-23 | Whatcom FC Rangers Gold G99 | 1 | WA Rush Nero G99 | 0 | Spr RCL G99 Div 2 | 2.06 | 0.91 |
| 16296 | 2014-03-13 | FC Alliance A G99 | 1 | WA Rush Nero G99 | 0 | Spr RCL G99 Div 2 | 1.28 | 0.59 |
| 16290 | 2014-03-09 | PacNW Blue G99 | 1 | WA Rush Nero G99 | 1 | Spr RCL G99 Div 2 | 0.96 | 1.20 |
| 16114 | 2014-03-01 | WA Rush Nero G99 | 0 | Crossfire Premier B G99 | 1 | Spr RCL G99 Div 2 | 0.72 | 1.88 |
| 16032 | 2014-02-22 | WPFC Black G99 | 2 | WA Rush Nero G99 | 1 | Spr RCL G99 Div 2 | 1.34 | 1.26 |
| 15898 | 2014-02-01 | WA Rush Nero G99 | 0 | Seattle United Tango G99 | 2 | Spr RCL G99 Div 2 | 0.68 | 1.21 |
| 15869 | 2014-01-25 | WA Rush Nero G99 | 1 | Eastside FC White G99 | 0 | Spr RCL G99 Div 2 | 0.85 | 0.83 |
| 15832 | 2014-01-19 | WA Rush Nero G99 | 0 | PacNW White G99 | 0 | PacNW Winter Classic Premier II U14 | 2.22 | 0.33 |
| 15797 | 2014-01-18 | WA Rush Nero G99 | 0 | NWN Blue G99 | 1 | PacNW Winter Classic Premier II U14 | 1.88 | 0.83 |
| 15772 | 2014-01-17 | Harbor Premier Green G99 | 0 | WA Rush Nero G99 | 1 | PacNW Winter Classic Premier II U14 | 0.89 | 2.07 |
| 15722 | 2013-12-07 | WA Rush Nero G99 | 0 | Seattle United Tango G99 | 0 | RCL G99 Div 3 | 0.68 | 1.21 |
| 15544 | 2013-11-23 | WA Rush Nero G99 | 0 | FC Alliance A G99 | 1 | RCL G99 Div 3 | 0.59 | 1.28 |
| 15437 | 2013-11-16 | Seattle United Tango G99 | 0 | WA Rush Nero G99 | 1 | RCL G99 Div 3 | 1.21 | 0.68 |
| 15357 | 2013-11-10 | Eastside FC Blue G99 | 1 | WA Rush Nero G99 | 2 | RCL G99 Div 3 | 0.57 | 1.12 |
| 15292 | 2013-11-09 | Harbor Premier Green G99 | 1 | WA Rush Nero G99 | 1 | RCL G99 Div 3 | 0.89 | 2.07 |
| 15119 | 2013-11-02 | Westsound FC Red G99 | 1 | WA Rush Nero G99 | 1 | RCL G99 Div 3 | 0.86 | 1.39 |
| 15000 | 2013-10-27 | WA Rush Nero G99 | 5 | WPFC White G99 | 1 | RCL G99 Div 3 | 2.42 | 0.65 |
| 14743 | 2013-10-19 | WPFC White G99 | 1 | WA Rush Nero G99 | 2 | RCL G99 Div 3 | 0.65 | 2.42 |
| 14517 | 2013-10-12 | RV Slammers Orange G99 | 1 | WA Rush Nero G99 | 2 | RCL G99 Div 3 | 0.63 | 0.95 |
| 14323 | 2013-10-05 | WA Rush Nero G99 | 1 | Eastside FC Blue G99 | 0 | RCL G99 Div 3 | 1.12 | 0.57 |
| 13869 | 2013-09-21 | FC Alliance A G99 | 3 | WA Rush Nero G99 | 2 | RCL G99 Div 3 | 1.28 | 0.59 |
| 13732 | 2013-09-15 | WA Rush Nero G99 | 2 | RV Slammers Orange G99 | 0 | RCL G99 Div 3 | 0.95 | 0.63 |
| 13657 | 2013-09-14 | WA Rush Nero G99 | 2 | Westsound FC Red G99 | 0 | RCL G99 Div 3 | 1.39 | 0.86 |

| | date | home | | away | | venue | pred.home | pred.away |
|-------|-------------|---------------------------------|---|--------------------------|---|-------------------------------------|------------------|------------------|
| 13446 | 2013-09-07 | WA Rush Nero G99 | 3 | Harbor Premier Green G99 | 0 | RCL G99 Div 3 | 2.07 | 0.89 |
| 12829 | 2013-08-04 | WA Rush Nero G99 | 2 | NWN Blue G99 | 1 | WA Rush Cup GU14 Silver U14 | 1.88 | 0.83 |
| 12830 | 2013-08-04 | UPSC Rapids G99 | 1 | WA Rush Nero G99 | 2 | WA Rush Cup GU14 Silver U14 | 0.53 | 2.39 |
| 12785 | 2013-08-03 | WA Rush Nero G99 | 4 | WPFC White G99 | 0 | WA Rush Cup GU14 Silver U14 | 2.42 | 0.65 |
| 12699 | 2013-08-02 | WA Rush Nero G99 | 0 | UPSC Rapids G99 | 3 | WA Rush Cup GU14 Silver U14 | 2.39 | 0.53 |
| 12701 | 2013-08-02 | WA Rush Nero G99 | 5 | WA Rush Azul G99 | 0 | WA Rush Cup GU14 Silver U14 | 4.48 | 0.29 |
| 12547 | 2013-07-21 | Seattle United Tango G99 | 2 | WA Rush Nero G99 | 0 | Nike Crossfire Challenge Silver U14 | 1.21 | 0.68 |
| 12489 | 2013-07-20 | PacNW Blue G99 | 1 | WA Rush Nero G99 | 3 | Nike Crossfire Challenge Silver U14 | 0.96 | 1.20 |
| 12491 | 2013-07-20 | San Juan SC 00 Spirits Blue G99 | 3 | WA Rush Nero G99 | 0 | Nike Crossfire Challenge Silver U14 | 1.11 | 1.06 |
| 12304 | 2013-06-30 | WA Rush Nero G99 | 0 | Seattle United Copa G00 | 0 | RVS Classic GU14 | 0.67 | 1.92 |
| 12305 | 2013-06-30 | RV Slammers Orange G99 | 1 | WA Rush Nero G99 | 4 | RVS Classic GU14 | 0.63 | 0.95 |
| 12286 | 2013-06-29 | WA Rush Nero G99 | 3 | PacNW White G99 | 0 | RVS Classic GU14 | 2.22 | 0.33 |
| 12266 | 2013-06-28 | RV Slammers White G99 | 0 | WA Rush Nero G99 | 6 | RVS Classic GU14 | 0.18 | 5.86 |
| 12051 | 2013-06-09 | WA Rush Nero G99 | 3 | WPFC White G99 | 0 | Rainier Challenge Copa U14 | 2.42 | 0.65 |
| 12032 | 2013-06-08 | Crossfire Premier B G99 | 4 | WA Rush Nero G99 | 2 | Rainier Challenge Copa U14 | 1.88 | 0.72 |
| 12037 | 2013-06-08 | WPFC Fury Black G99 | 0 | WA Rush Nero G99 | 0 | Rainier Challenge Copa U14 | 1.01 | 1.11 |